

PLAN SHOWING THE EXISTING BUILDING AND ADDITIONAL CONSTRUCTION OF PROPOSED SECOND FLOOR BUILDING AT DOOR NO 1, SOUTH CANAL BANK ROAD, MANDAVELI PAKKAM, MADRAS 28, R.S. No. 4131/12.

JOINERY DETAILS

D	DOOR	3'6" x 7'0"	1.06 x 2.13
D1	DOOR	3'0" x 7'0"	0.80 x 2.13
D2	DOOR	2'6" x 7'0"	0.75 x 2.13
W	WINDOW	4'0" x 4'0"	1.22 x 1.22
W1	WINDOW	3'6" x 4'0"	1.06 x 1.22
V	VENTILATOR	2'6" x 1'6"	0.75 x 0.45

AREA DETAILS

SITE AREA	1012 SQFT 94.05 SQM
GROUND FLOOR AREA	650 SQFT 60.17 SQM
FIRST FLOOR AREA	654 SQFT 60.57 SQM
SECOND FLOOR AREA	185 SQFT 17.17 SQM
PLOT COVERAGE	64%

COLOUR INDEX

PROPOSED	[Symbol]
ROAD	[Symbol]
BOUNDARY	[Symbol]
EXISTING	[Symbol]

OWNER
V. Saroja

Er. K. VENUGOPAL, Rtd. A.E.E.
CORPORATION OF MADRAS
Civil & Sanitary Engineering Consultant
Licensed Surveyor, Class-1 No. 32
Licensed Plumber, Class-1 Metro Water
Sewerage No. Water Supply No.
B. Neelakandan Street, Nungambakam (L.I.C. Area)
Bachchan of Corporation Girls Higher Secondary School
MADRAS 600 034.
LICENSED SURVEYOR

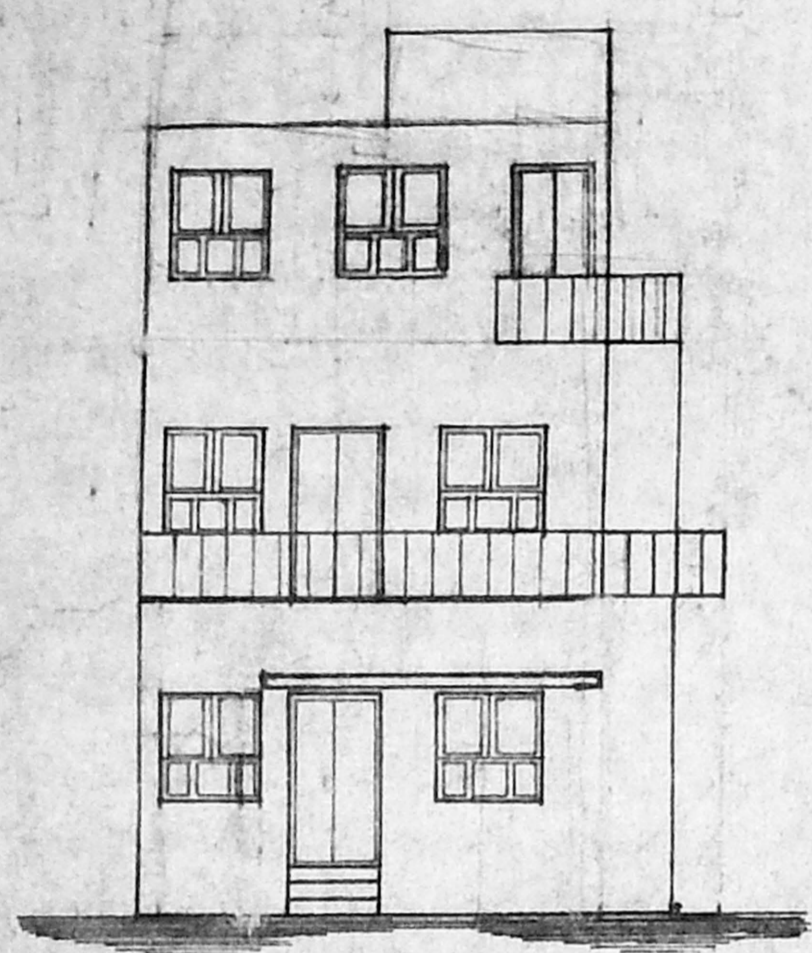

ELEVATION

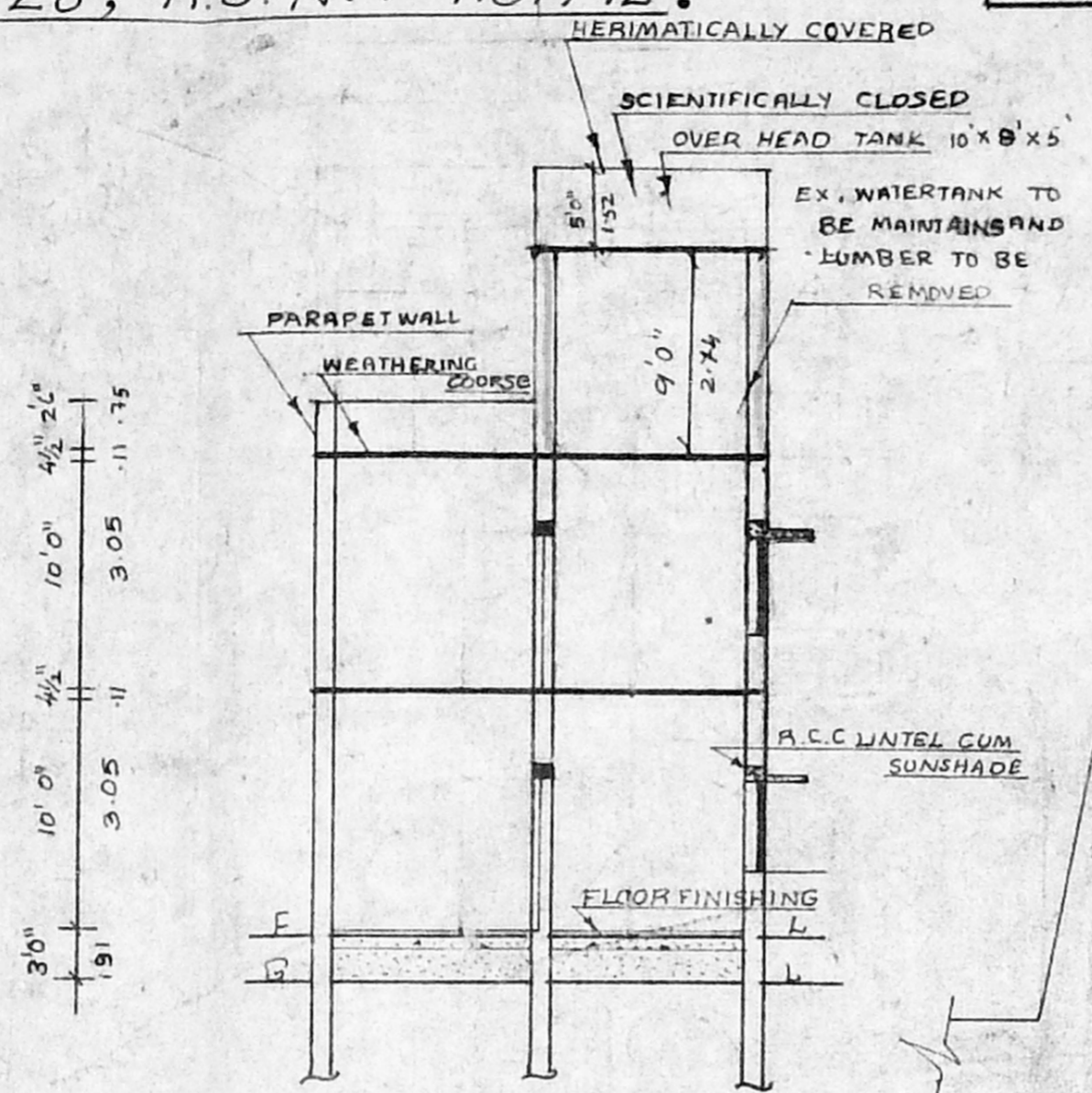

SECTION

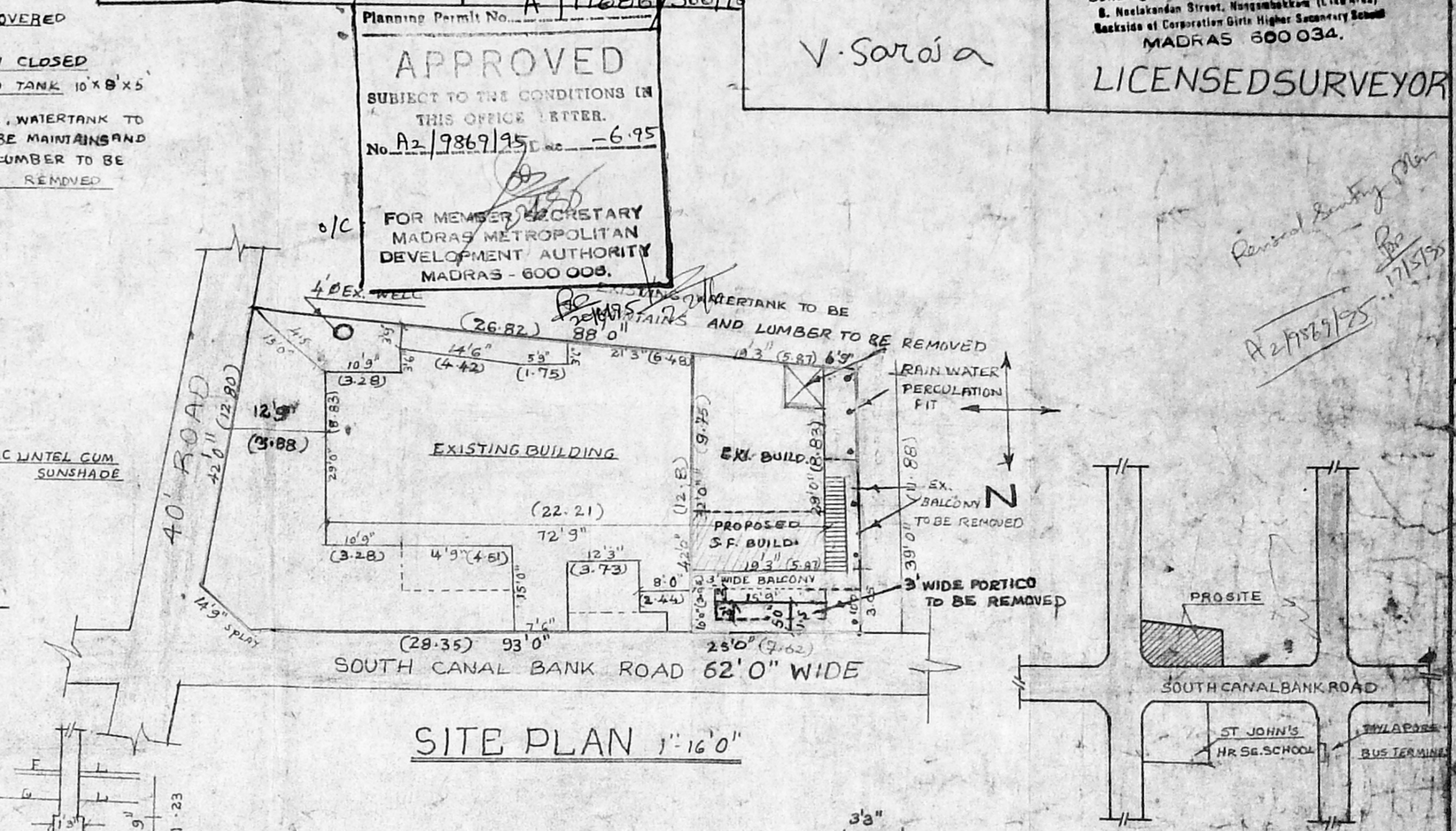

SITE PLAN 1"=16'0"

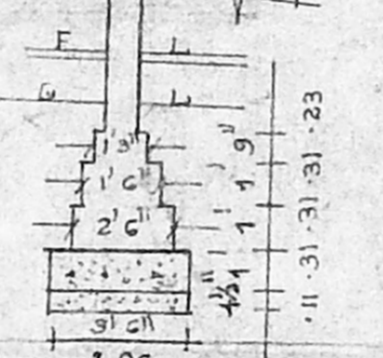

DETAILS OF FOUNDATION



TOPOPLAN

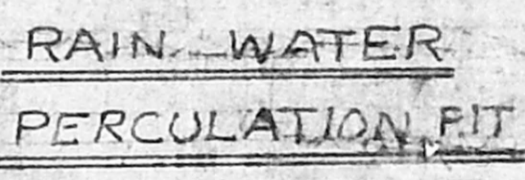

RAIN WATER PERCOLATION FIT

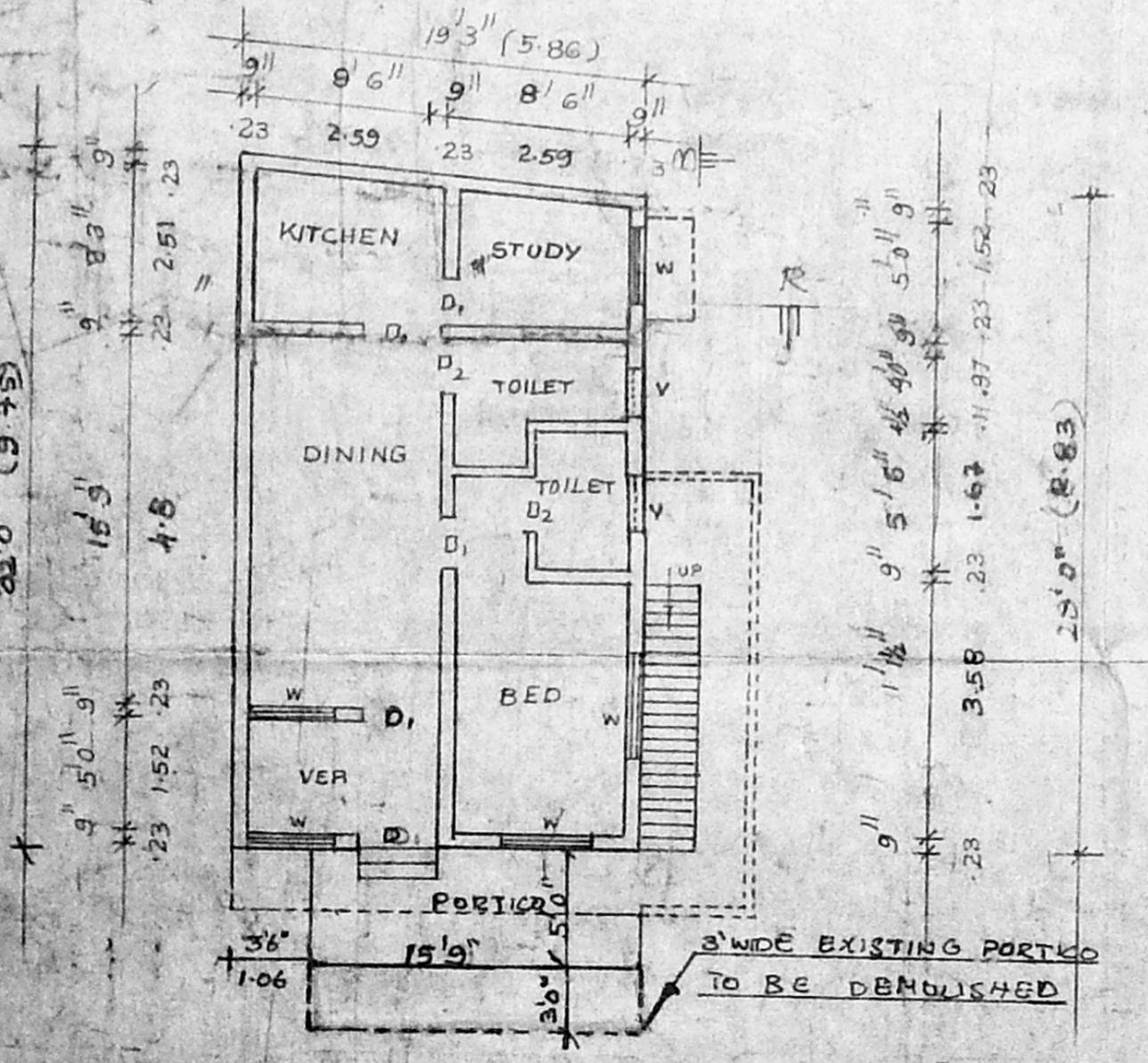

GROUND FLOOR PLAN

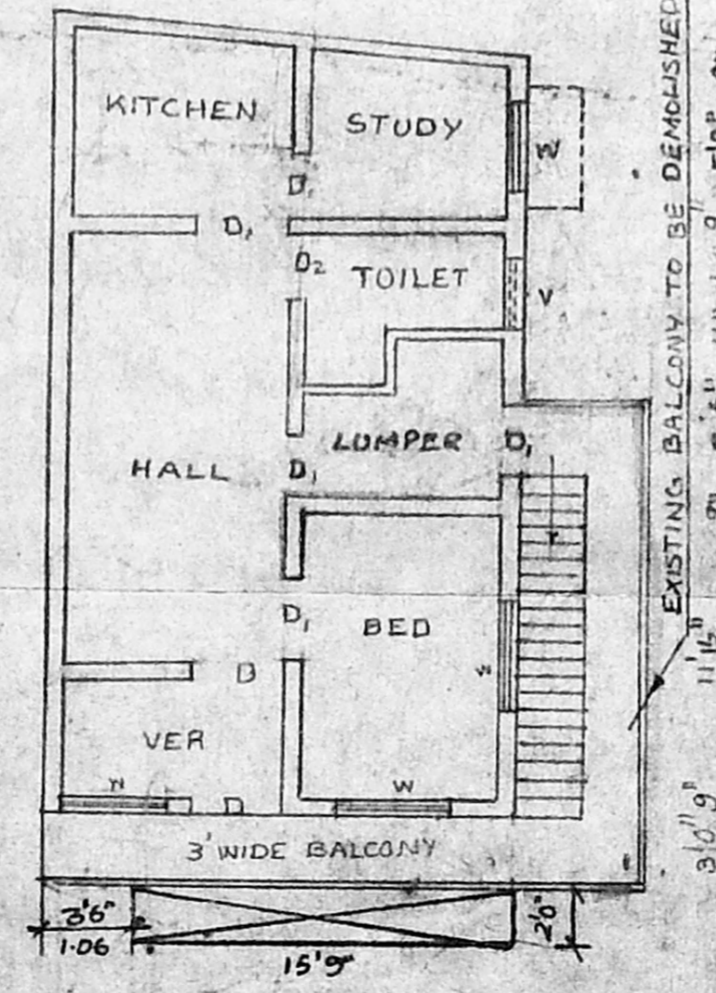

FIRST FLOOR PLAN

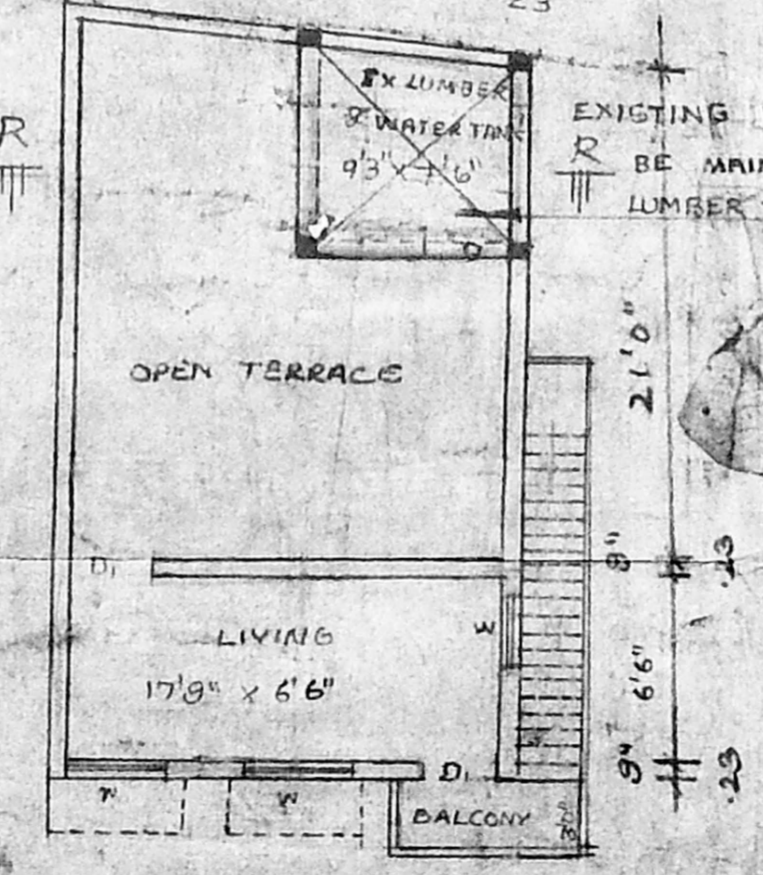

SECOND FLOOR PLAN

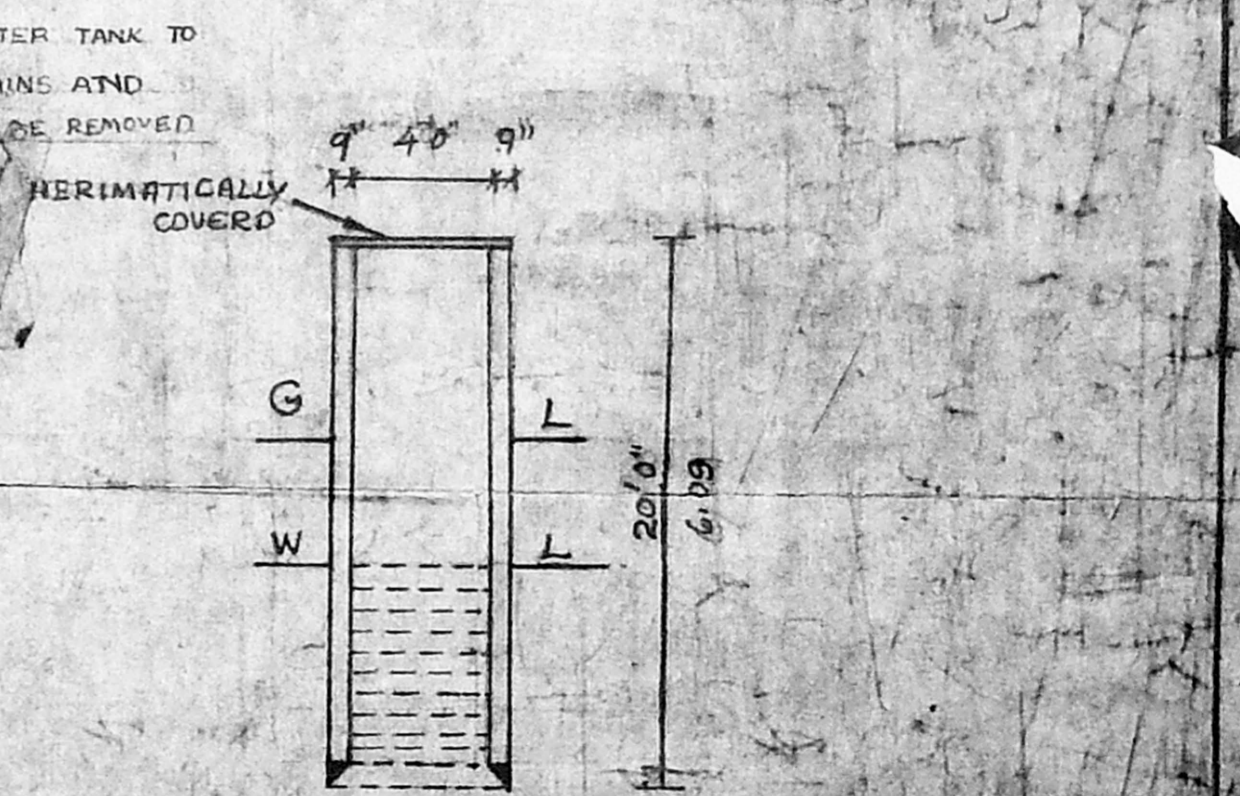

C.S. OF WELL